

By: SANDS SURVEYING, Inc.
 2 Village Loop
 Kalispell, MT 59901
 (406) 755-6481

JOB NO: 358807
 DRAWING DATE: MARCH 8, 2022
 COMPLETED DATE: 12/7/2022
 FOR: GROSSWILER DAIRY
 OWNER: STARLING DEVELOPMENT, LLC

Plat of STARLING, PHASES 1-3

A Subdivision Located In
 SE1/4NE1/4 & NE1/4SE1/4 SEC. 35, T.29N., R.22W., P.M.M.,
 CITY OF KALISPELL, FLATHEAD COUNTY, MONTANA

SCALE: 1" = 60'
 60' 30' 0' 30' 0' 120'

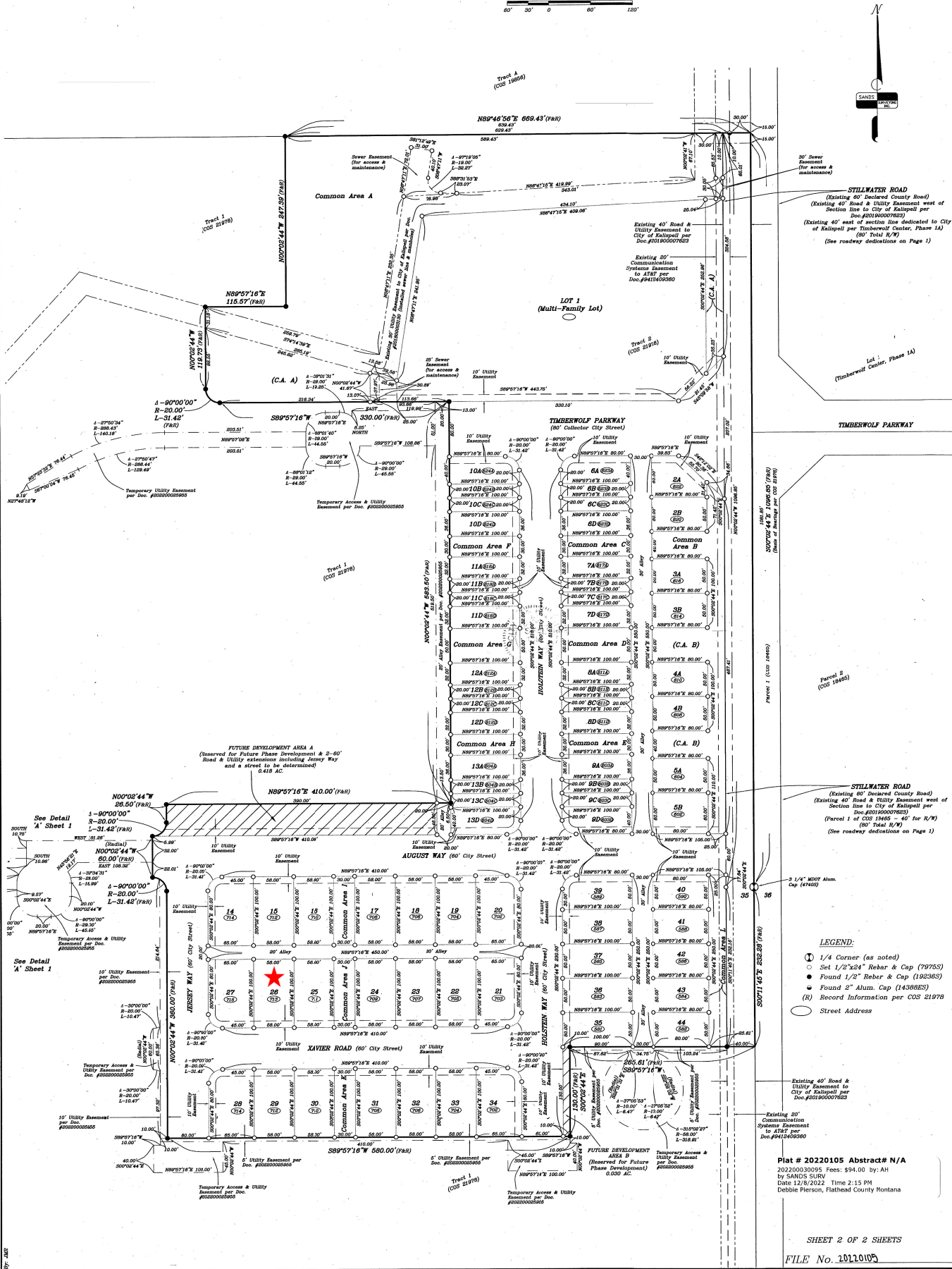

LEGEND:
 ○ 1/4 Corner (as noted)
 ● Set 1/2"x24" Rebar & Cap (79755)
 ● Found 1/2" Rebar & Cap (192365)
 ● Found 2" Alum. Cap (1438825)
 (R) Record Information per COS 21878
 Street Address

Plat # 20220105 Abstract# N/A
 20220003095 Fees: \$94.00; by: AH
 by SANDS SURV
 Date: 12/08/2022 Time: 2:15 PM
 Debbie Pierson, Flathead County Montana