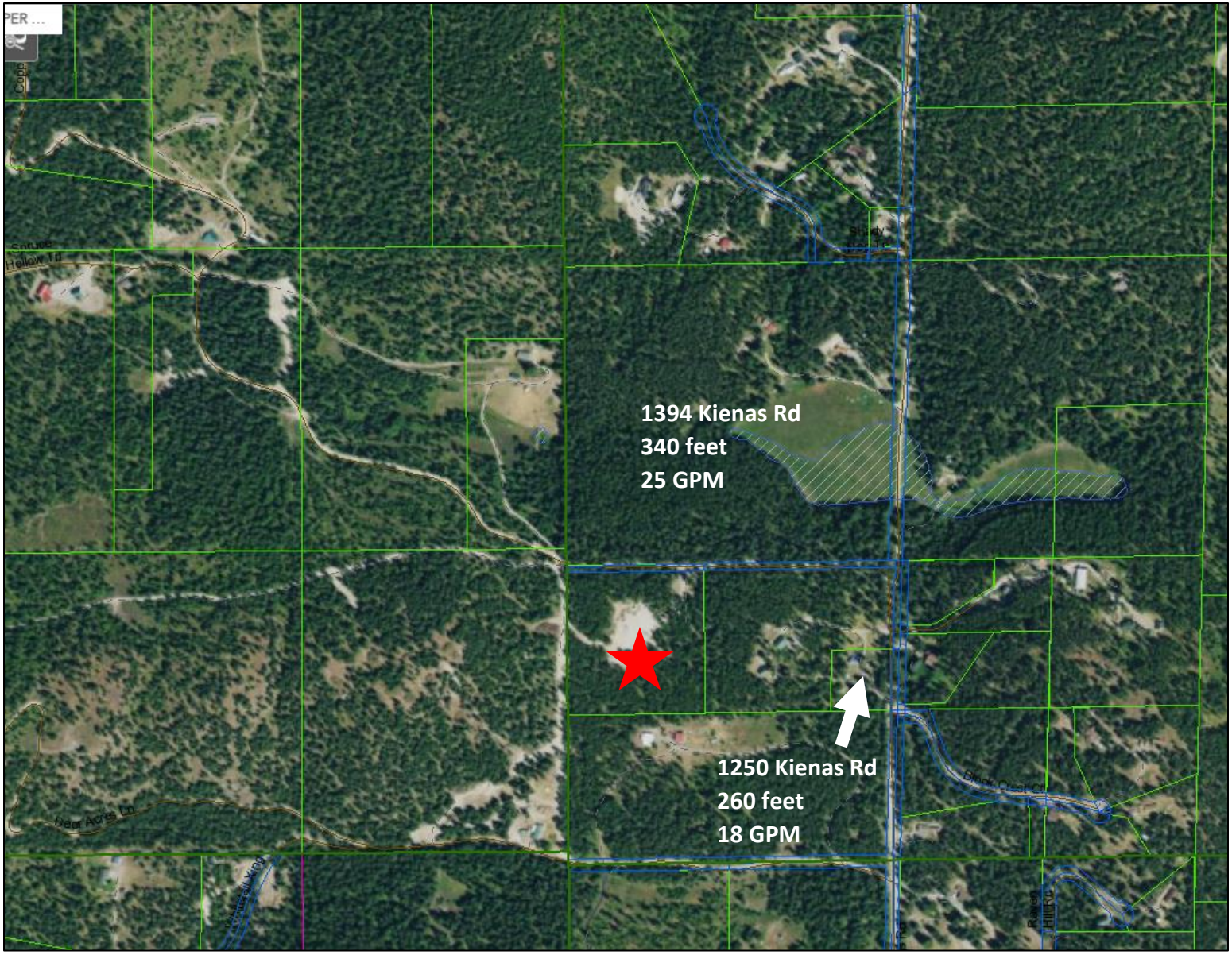
1394 Kienas Rd
340 feet
25 GPM
1250 Kienas Rd
260 feet
18 GPM

MONTANA WELL LOG REPORT

This well log reports the activities of a licensed Montana well driller, serves as the official record of work done within the borehole and casing, and describes the amount of water encountered. This report is compiled electronically from the contents of the Ground Water Information Center (GWIC) database for this site. Acquiring water rights is the well owner's responsibility and is NOT accomplished by the filing of this report.

Other Options

Return to menu
Plot this site in State Library Digital Atlas
Plot this site in Google Maps
View scanned well log (7/28/2009 12:33:11 PM)

Site Name: NETHERLY MIKE AND HELENE
GWIC Id: 201452

Section 1: Well Owner(s)

1) NETHERLY, MIKE AND HELENE (MAIL)
1250 KIENAS ROAD
KALISPELL MT 59901 [12/20/2002]

Section 2: Location

Township	Range	Section	Quarter Sections
28N	22W	7	NE¼ SW¼ SW¼

County
FLATHEAD

Geocode

Latitude	Longitude	Geomethod	Datum
48.199203	-114.456552	TRS-SEC	NAD83

Ground Surface Altitude **Ground Surface Method** **Datum** **Date**

Addition **Block** **Lot**

Section 3: Proposed Use of Water

DOMESTIC (1)

Section 4: Type of Work

Drilling Method: ROTARY
Status: NEW WELL

Section 5: Well Completion Date

Date well completed: Friday, December 20, 2002

Section 6: Well Construction Details

Borehole dimensions

From	To	Diameter
0	18.5	10
18.5	260	6

Casing

From	To	Diameter	Wall Thickness	Pressure Rating	Joint	Type
-1.5	18.5	6	0.250			STEEL
7	260	4		160.00		PVC

Completion (Perf/Screen)

From	To	Diameter	# of Openings	Size of Openings	Description
241	259	6			1/4 X 6 IN PERF

Annular Space (Seal/Grout/Packer)

From	To	Description	Cont. Fed?
0	18.5	BENTONITE	

Section 7: Well Test Data

Total Depth: 260
Static Water Level: 208
Water Temperature:

Air Test *

18 gpm with drill stem set at 240 feet for 1 hours.
Time of recovery 12 hours.
Recovery water level 208 feet.
Pumping water level _ feet.

** During the well test the discharge rate shall be as uniform as possible. This rate may or may not be the sustainable yield of the well. Sustainable yield does not include the reservoir of the well casing.*

Section 8: Remarks

Section 9: Well Log

Geologic Source
Unassigned

From	To	Description
0	1	TOPSOIL
1	5	SHOT ROCK
5	94	LIGHT GREEN ROCK
94	165	GREEN AND BROWN ROCK
165	232	GREEN ROCK
232	260	FRACTURED GREEN ROCK WATER

Driller Certification

All work performed and reported in this well log is in compliance with the Montana well construction standards. This report is true to the best of my knowledge.

Name:
Company: SUDAN DRILLING
License No: WWC-450
Date Completed: 12/20/2002

MONTANA WELL LOG REPORT

This well log reports the activities of a licensed Montana well driller, serves as the official record of work done within the borehole and casing, and describes the amount of water encountered. This report is compiled electronically from the contents of the Ground Water Information Center (GWIC) database for this site. Acquiring water rights is the well owner's responsibility and is NOT accomplished by the filing of this report.

Other Options

Return to menu
Plot this site in State Library Digital Atlas
Plot this site in Google Maps

Site Name: FOX, KEVIN
GWIC Id: 299326

Section 1: Well Owner(s)

1) FOX, KEVIN (MAIL)
1394 KIENAS ROAD
KALISPELL MT 59901 [10/31/2018]
2) FOX, KEVIN (WELL)
1394 KIENAS ROAD
KALISPELL MT 59901 [10/31/2018]

Section 2: Location

Township	Range	Section	Quarter Sections
28N	22W	7	

County	Geocode
FLATHEAD	07-3965-07-3-01-01-0000

Latitude	Longitude	Geomethod	Datum
48.20375454515	-114.4494917565	TRS-SEC	NAD83

Ground Surface Altitude	Ground Surface Method	Datum	Date

Addition	Block	Lot

Section 3: Proposed Use of Water

DOMESTIC (1)

Section 4: Type of Work

Drilling Method: ROTARY
Status: NEW WELL

Section 5: Well Completion Date

Date well completed: Wednesday, October 31, 2018

Section 6: Well Construction Details

Borehole dimensions

From	To	Diameter
0	85	8
85	340	6

Casing

From	To	Diameter	Wall Thickness	Pressure Rating	Joint	Type
-2	85	6	0.25		WELDED	A53B STEEL
70	340	4		40.0	SPLINE	ABS-SCHED 40

Completion (Perf/Screen)

From	To	Diameter	# of Openings	Size of Openings	Description
140	240	4	100	3/16	DRILLED HOLES
140	240	4	100	3/16	DRILLED HOLES

Annular Space (Seal/Grout/Packer)

From	To	Description	Cont. Fed?
0	0	BENTONITE	Y

Section 7: Well Test Data

Total Depth: 340
Static Water Level: 34
Water Temperature:

Air Test *

25 gpm with drill stem set at 300 feet for 1 hours.
Time of recovery 2 hours.
Recovery water level 34 feet.
Pumping water level _ feet.

** During the well test the discharge rate shall be as uniform as possible. This rate may or may not be the sustainable yield of the well. Sustainable yield does not include the reservoir of the well casing.*

Section 8: Remarks

Section 9: Well Log

Geologic Source

Unassigned

From	To	Description
0	68	CLAY , GRAVEL, COBBLES, DRY
68	140	SOFT GRAY ROCK & BROWN ROCK
140	260	SOFT GRAY ROCK, & BROWN ROCK - TOTAL 10 GPM
260	340	SOFT GRAY ROCK & BROWN ROCK - 15 GPM

Driller Certification

All work performed and reported in this well log is in compliance with the Montana well construction standards. This report is true to the best of my knowledge.

Name: JAMES CHAMBERS
Company: CHAMBERS DRILLING COMPANY
License No: WWC-362
Date Completed: 10/31/2018