

## Typical Wall Section

Page 2 Typical Wall Section



Job Name: Katie VanAlstyne

Site Address: 2665 Farm to Market Road  
Kalispell, MT 59901

Montana Quality Structures  
3253 Hwy. 93  
Stevensville Mt 59870  
855-677-2276

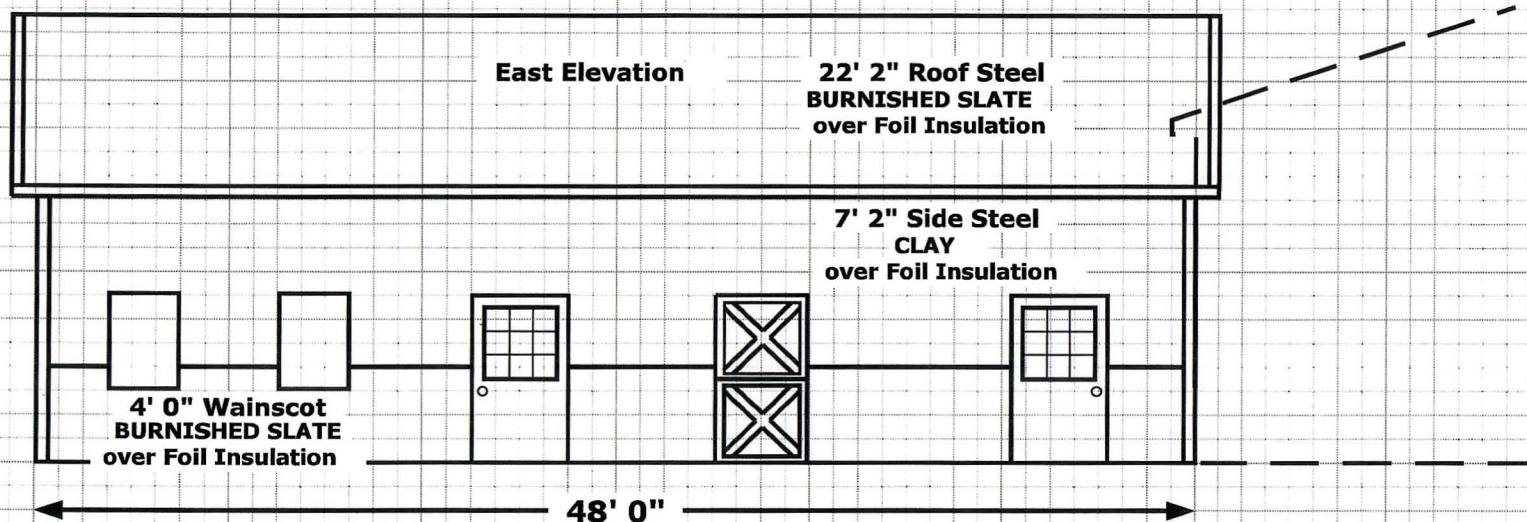
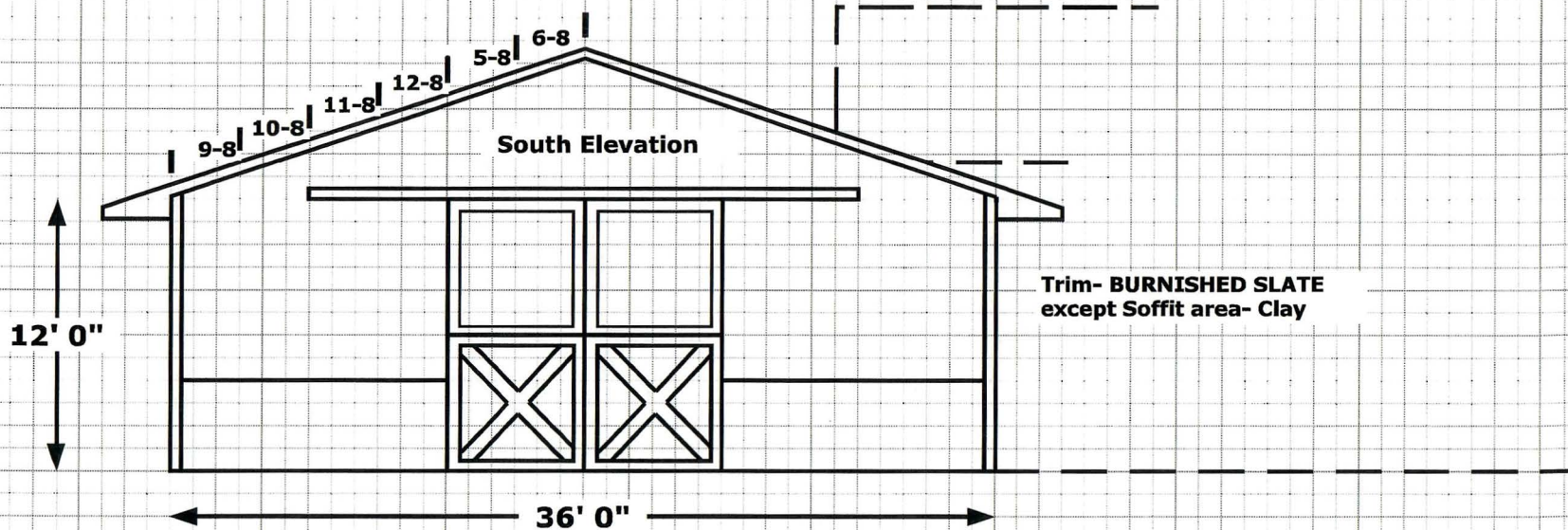

	<p><b>Job Name: Katie VanAlstyne</b></p> <p><b>Site Address: 2665 Farm to Market Road Kalispell, MT 59901</b></p>	<p><b>Montana Quality Structures</b> 3253 Hwy. 93 Stevensville Mt 59870 855-677-2276</p>
--	---	--

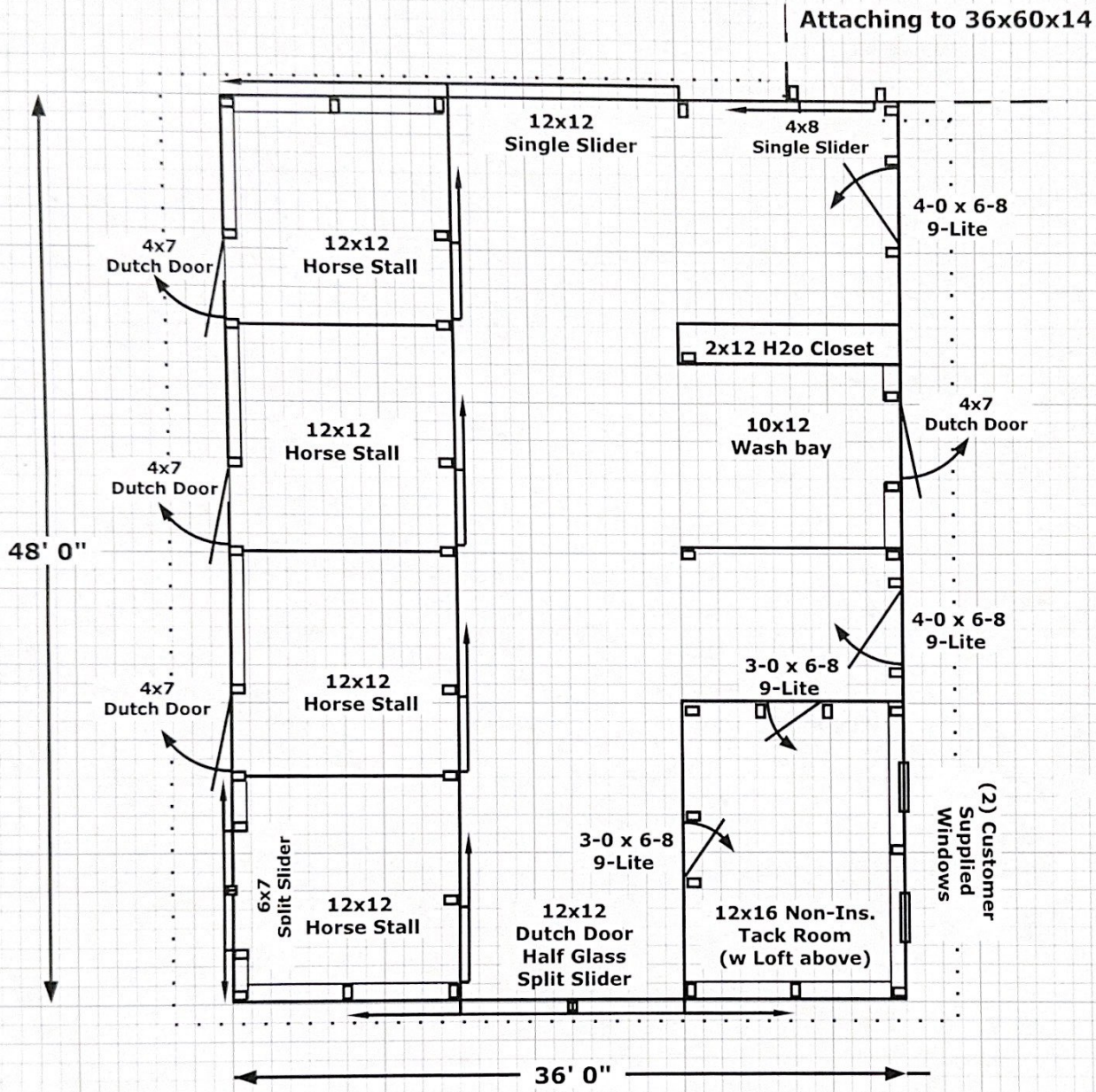

1 Block=1 Foot  
 Page 6 36x48x12 Floor Plan

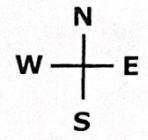

Job Name:  
 Katie VanAlstyne

Site Address:  
 2665 Farm to Market Road  
 Kalispell, MT 59901

Montana Quality  
 Structures  
 3253 Hwy. 93  
 Stevensville Mt 59870  
 855-677-2276

36x48x12

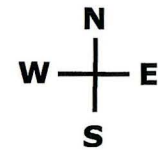

**Job Name:**  
**Katie VanAlstyne**

**Site Address:**  
**2665 Farm to Market Road**  
**Kalispell, MT 59901**

**Montana Quality**  
**Structures**  
**3253 Hwy. 93**  
**Stevensville Mt 59870**  
**855-677-2276**

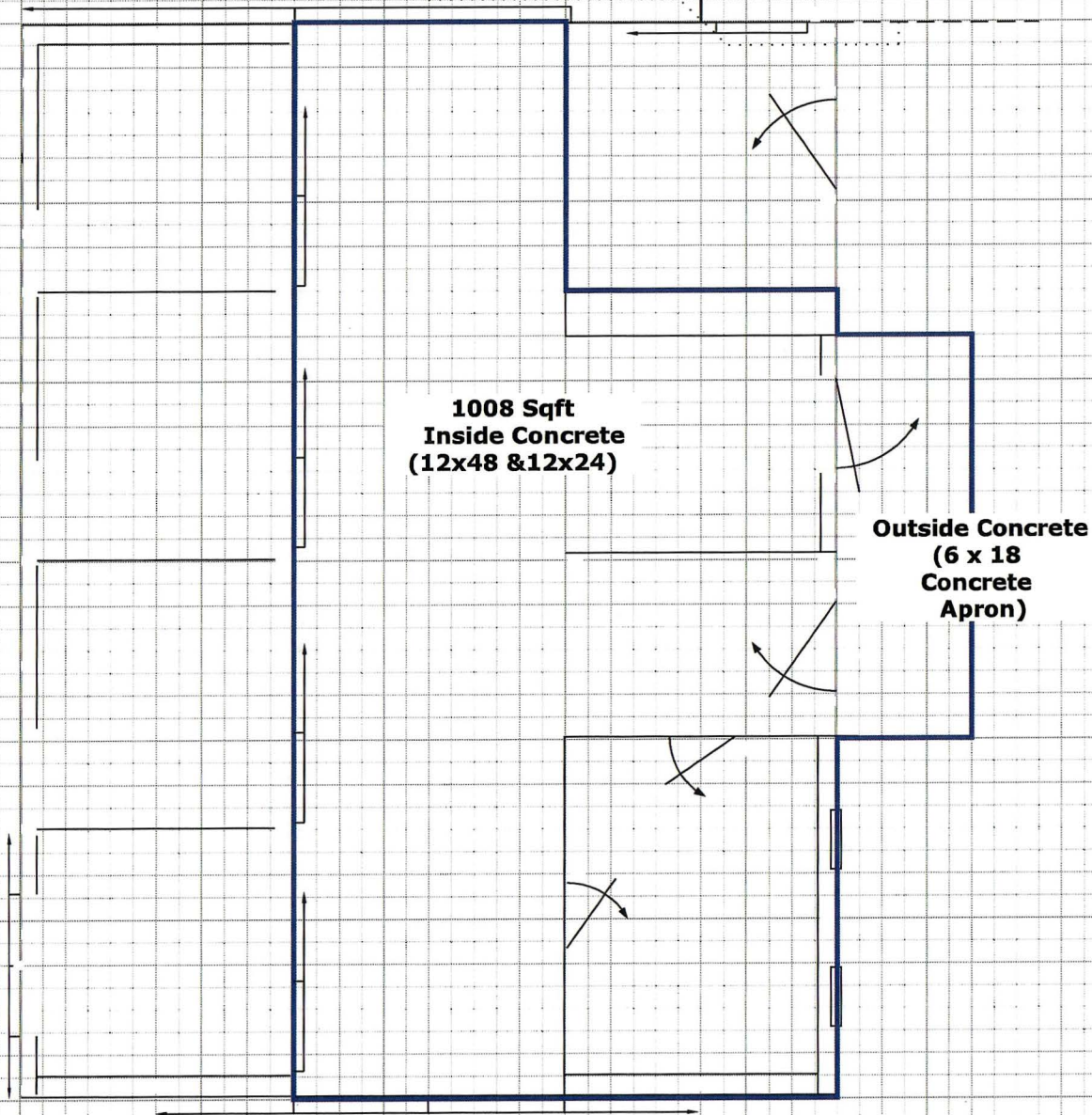

Trim- BURNISHED SLATE  
except Soffit area- Clay

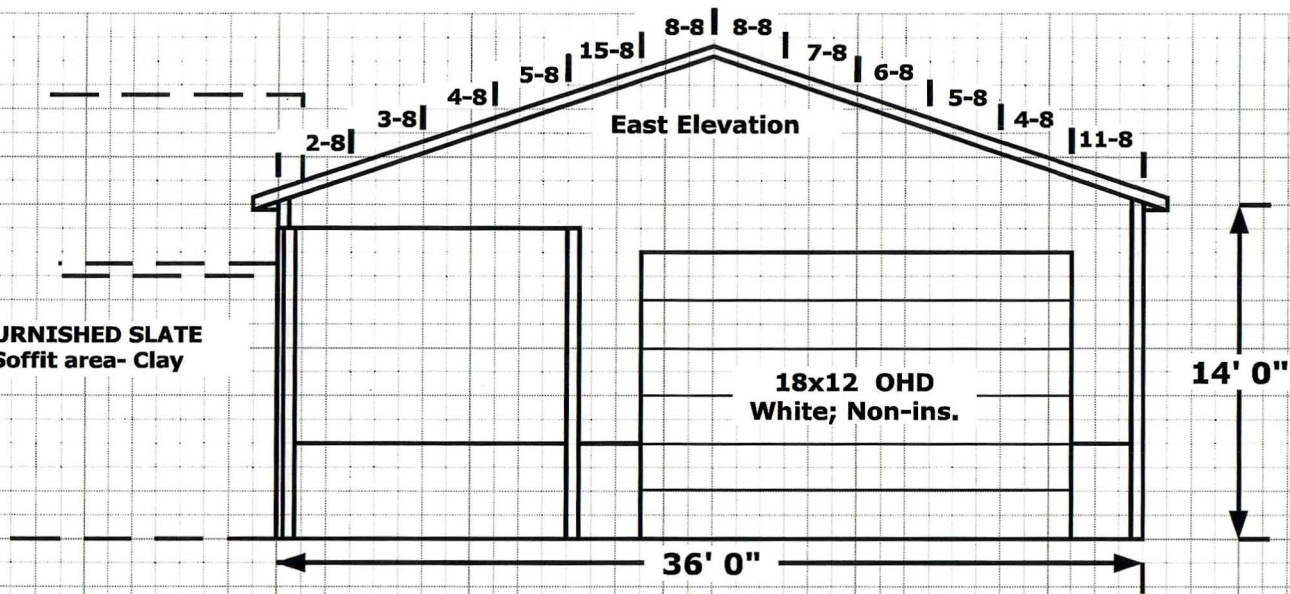

South Elevation

20' 1" Roof Steel  
BURNISHED SLATE  
over Foil Insulation

13' 8" & 14' 8"  
Inside Steel  
POLAR WHITE  
(inc. Slider)  
over Foil Insulation

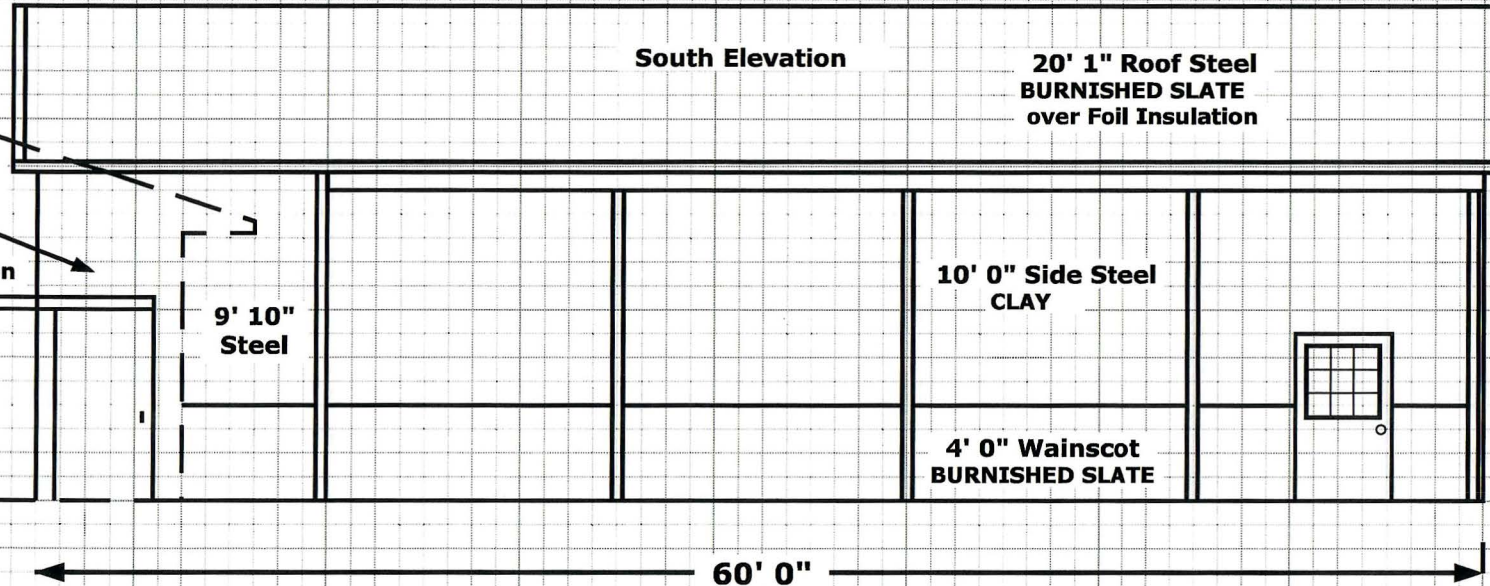

Job Name: Katie VanAlstyne

Site Address: 2665 Farm to Market Road  
Kalispell, MT 59901

Montana Quality  
Structures  
3253 Hwy. 93  
Stevensville Mt 59870  
855-677-2276

Trim- BURNISHED SLATE  
except Soffit area- Clay

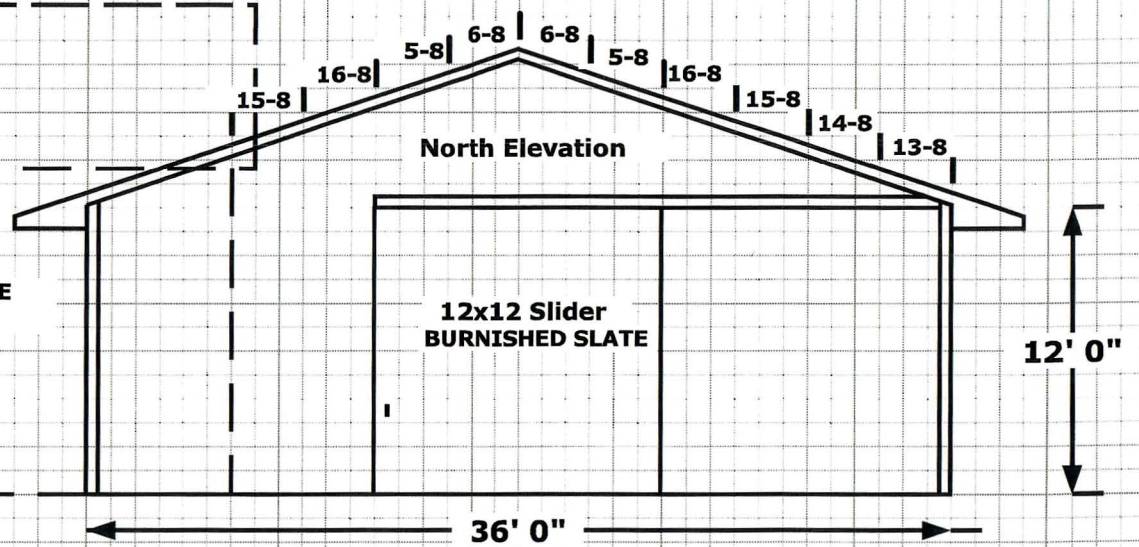

West Elevation

22' 2" Roof Steel  
BURNISHED SLATE  
over Foil Insulation

11' 2" Side Steel  
CLAY  
over Foil Insulation

6x7 Slider  
BURNISHED SLATE

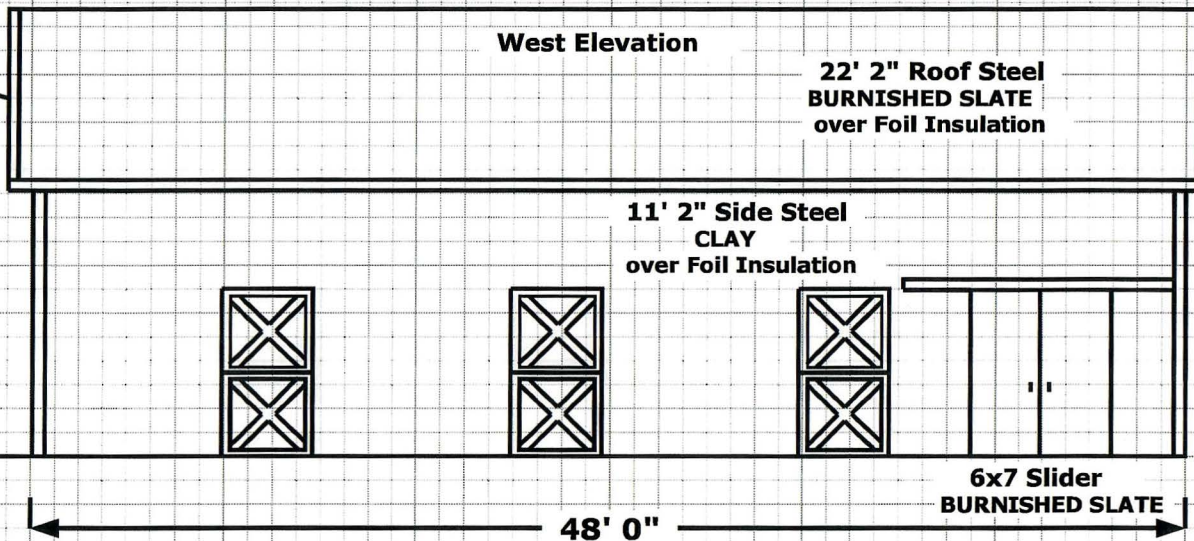

Job Name: Katie VanAlstyne

Site Address: 2665 Farm to Market Road  
Kalispell, MT 59901

Montana Quality  
Structures  
3253 Hwy. 93  
Stevensville Mt 59870  
855-677-2276

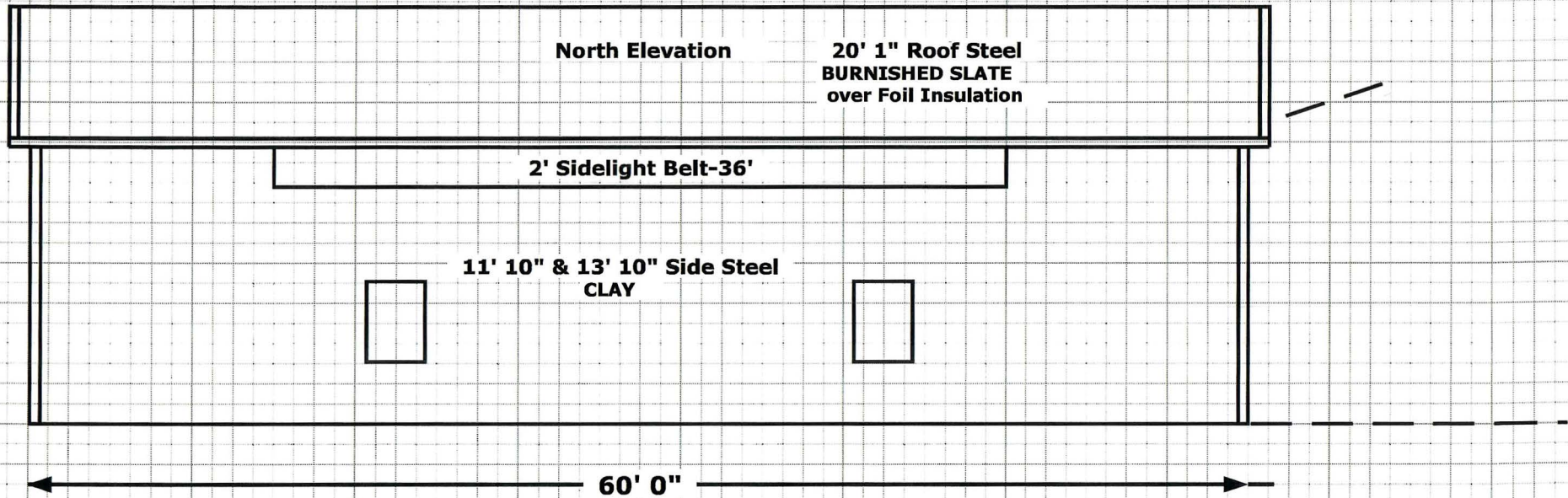
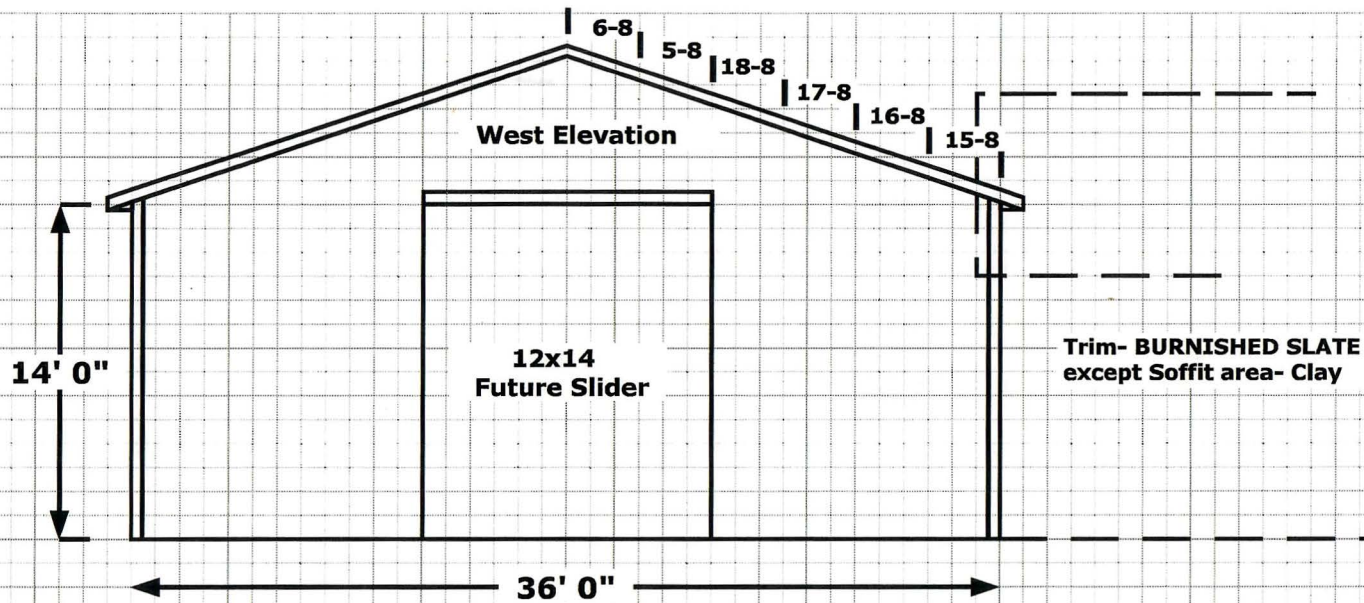

**Job Name: Katie VanAlstyne**

**Site Address: 2665 Farm to Market Road  
Kalispell, MT 59901**

**Montana Quality  
Structures**  
3253 Hwy. 93  
Stevensville Mt 59870  
855-677-2276

