

By: SANDS SURVEYING, Inc.  
 2 Village Loop  
 Kalispell, MT 59901  
 (406) 755-6481

JOB NO: 469103  
 DRAWING DATE: DECEMBER 1, 2017  
 COMPLETED DATE: 1/18/2018  
 FOR/OWNER: NEAL BOUMA  
 BOUMA TRUCK SALES, Inc.

# CERTIFICATE OF SURVEY

in SE1/4 SEC. 19, T.27N., R.21W., P.M.M., FLATHEAD COUNTY, MONTANA



SCALE: 1" = 200'  
 200' 100' 0 200' 400'

PURPOSE: BOUNDARY LINE ADJUSTMENT (Tracts 1 & 2)  
 and RIGHT-OF-WAY SITING (Tract 3)

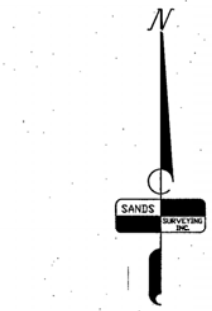
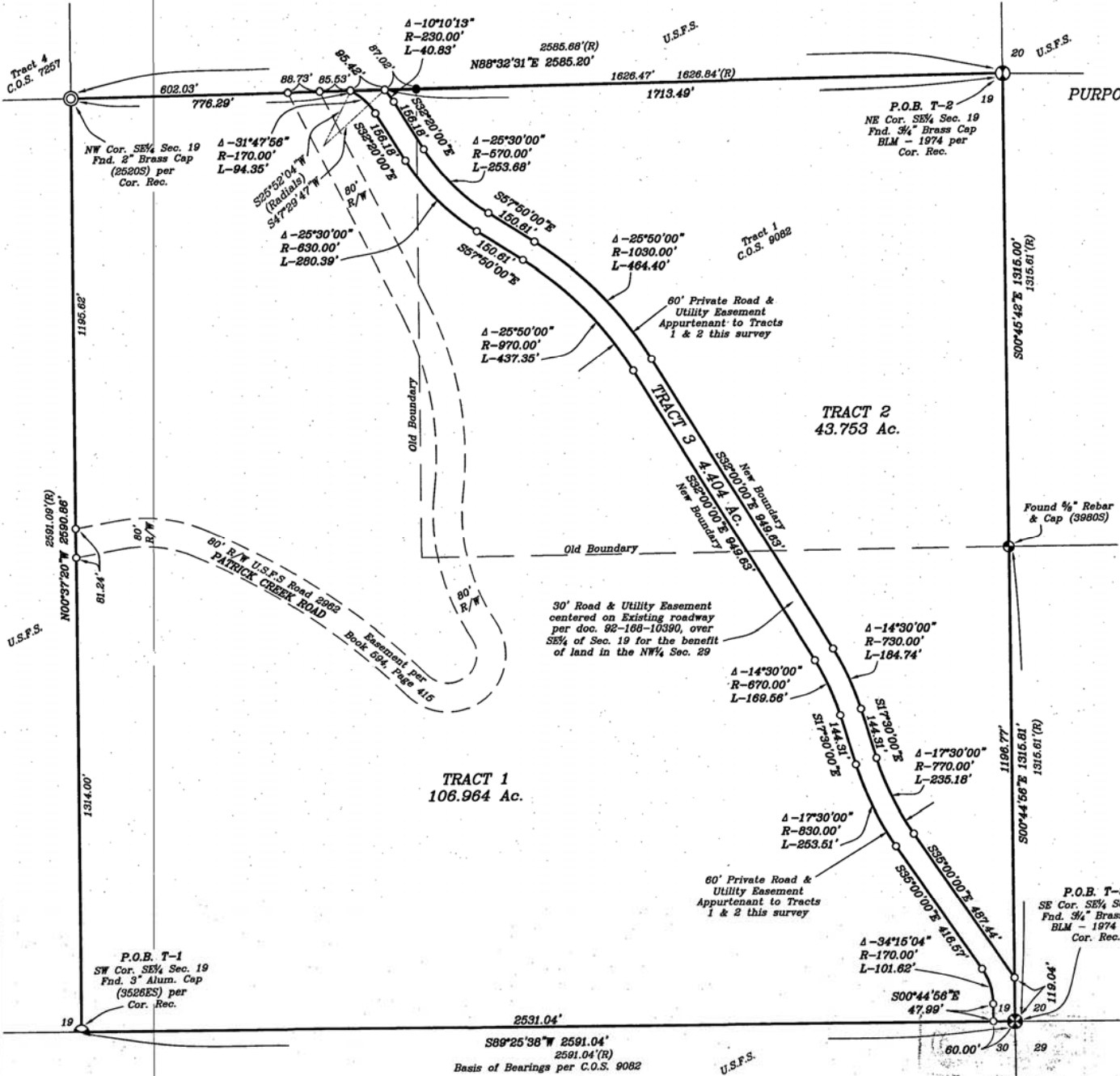

- LEGEND:**
- ⊗ Section corner (as noted)
  - ⊙ 1/4 Corner (as noted)
  - ⊙ Center section (as noted)
  - ⊙ 1/16 Corner (as noted)
  - ⊙ Set 1/2"x24" Rebar & Cap (7975S)
  - Found 5/8" Rebar & Cap (3980S)
  - (R) Record Information Per C.O.S. 9082
  - POB Point of Beginning
  - P.C. Point of Curvature
  - P.T. Point of Tangency

**COS# 20745**  
 201800001593 Fees: \$31.50 by: SC  
 by SANDS SURV  
 Date 1/23/2018 Time 10:42 AM  
 Debbie Pierson, Flathead County Montana