

CERTIFICATE OF SURVEY

LOCATED IN THE SOUTHEAST QUARTER OF SECTION 26, T22N, R22W, PM, M, FLATHEAD COUNTY, MONTANA

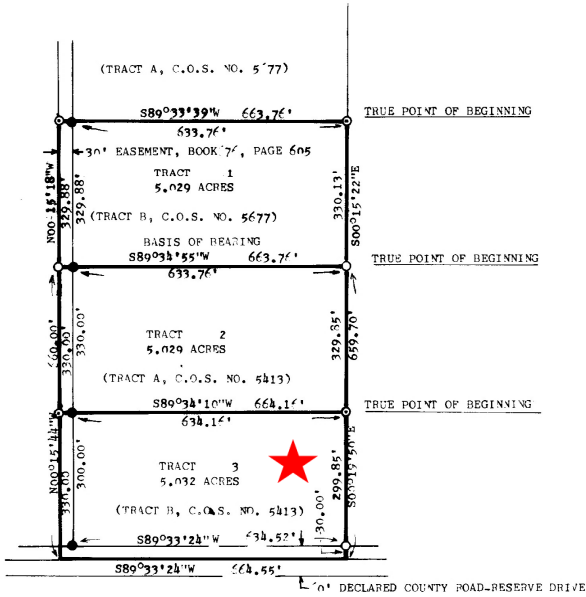
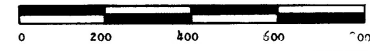

DESCRIPTION - TRACT 2

A TRACT OF LAND LOCATED IN THE SOUTHWEST QUARTER OF THE SOUTHEAST QUARTER OF SECTION 26, TOWNSHIP 29 NORTH, RANGE 22 WEST, PRINCIPAL MERIDIAN, MONTANA, FLATHEAD COUNTY, MONTANA, AND MORE PARTICULARLY DESCRIBED AS FOLLOWS:

COMMENCING AT A FOUND 5/8" RE-BAR WITH PLASTIC SURV-CAP MARKED "43758" WHICH RE-BAR INDICATES THE NORTHEAST CORNER OF TRACT A, CERTIFICATE OF SURVEY NO. 5413, RECORDS OF FLATHEAD COUNTY, MONTANA, AND WHICH RE-BAR INDICATES THE TRUE POINT OF BEGINNING;

THENCE S00°19'50"E, ON AND ALONG THE EAST BOUNDARY OF SAID TRACT A, A DISTANCE OF 329.85 FEET TO A POINT WHICH IS THE SOUTHEAST CORNER OF SAID TRACT A;

THENCE S85°34'10"W, ON AND ALONG THE SOUTH BOUNDARY OF SAID TRACT A, A DISTANCE OF 668.16 FEET TO A POINT WHICH POINT IS THE SOUTHWEST CORNER OF SAID TRACT A;

THENCE N00°15'41"W, ON AND ALONG THE WEST BOUNDARY OF SAID TRACT A, A DISTANCE OF 330.00 FEET TO A POINT WHICH POINT IS THE NORTHWEST CORNER OF SAID TRACT A;

THENCE N60°34'55"E, ON AND ALONG THE NORTH BOUNDARY OF SAID TRACT A, A DISTANCE OF 668.76 FEET TO THE TRUE POINT OF BEGINNING.

BASIS OF BEARINGS: NORTH BOUNDARY OF TRACT A, CERTIFICATE OF SURVEY NO. 5413, RECORDS OF FLATHEAD COUNTY, MONTANA, TAKEN AS N60°34'55"E.

THIS TRACT CONTAINS 5.029 ACRES.

DESCRIPTION - TRACT 3

A TRACT OF LAND LOCATED IN THE SOUTHWEST QUARTER OF THE SOUTHEAST QUARTER OF SECTION 26, TOWNSHIP 29 NORTH, RANGE 22 WEST, PRINCIPAL MERIDIAN, MONTANA, FLATHEAD COUNTY, MONTANA, AND MORE PARTICULARLY DESCRIBED AS FOLLOWS:

COMMENCING AT A FOUND 5/8" RE-BAR WITH PLASTIC SURV-CAP MARKED "HAIGES 25208", WHICH RE-BAR INDICATES THE NORTHEAST CORNER OF TRACT B CERTIFICATE OF SURVEY NO. 5413, RECORDS OF FLATHEAD COUNTY, MONTANA, AND WHICH POINT IS THE TRUE POINT OF BEGINNING;

THENCE S00°13'50"E, ON AND ALONG THE EAST BOUNDARY OF SAID TRACT B, A DISTANCE OF 329.85 FEET TO A POINT WHICH IS THE SOUTHEAST CORNER OF SAID TRACT B;

THENCE S85°33'24"W, ON AND ALONG THE SOUTH BOUNDARY OF SAID TRACT B, A DISTANCE OF 668.55 FEET TO A POINT WHICH IS THE SOUTHWEST CORNER OF SAID TRACT B;

THENCE N00°15'41"W, ON AND ALONG THE WEST BOUNDARY OF SAID TRACT B, A DISTANCE OF 330.00 FEET TO A POINT WHICH POINT IS THE NORTHWEST CORNER OF SAID TRACT B;

THENCE N60°34'10"E, ON AND ALONG THE NORTH BOUNDARY OF SAID TRACT B, A DISTANCE OF 668.1 FEET TO THE TRUE POINT OF BEGINNING.

BASIS OF BEARINGS: NORTH BOUNDARY OF TRACT A, CERTIFICATE OF SURVEY NO. 5413, RECORDS OF FLATHEAD COUNTY, MONTANA, TAKEN AS N60°34'55"E.

THIS TRACT CONTAINS 5.032 ACRES.

DESCRIPTION - TRACT 1

A TRACT OF LAND LOCATED IN THE SOUTHWEST QUARTER OF THE SOUTHEAST QUARTER OF SECTION 26, TOWNSHIP 29 NORTH, RANGE 22 WEST, PRINCIPAL MERIDIAN, MONTANA, FLATHEAD COUNTY, MONTANA, AND MORE PARTICULARLY DESCRIBED AS FOLLOWS:

COMMENCING AT A FOUND 5/8" RE-BAR WITH PLASTIC SURV-CAP MARKED "25208", WHICH RE-BAR INDICATES THE NORTHEAST CORNER OF TRACT B, CERTIFICATE OF SURVEY NO. 5677, RECORDS OF FLATHEAD COUNTY, MONTANA, AND WHICH POINT IS THE TRUE POINT OF BEGINNING;

THENCE S00°15'22"E, ON AND ALONG THE EAST BOUNDARY OF SAID TRACT B, A DISTANCE OF 330.13 FEET TO A POINT WHICH IS THE SOUTHEAST CORNER OF SAID TRACT B;

THENCE S85°34'55"W, ON AND ALONG THE SOUTH BOUNDARY OF SAID TRACT B, A DISTANCE OF 668.76 FEET TO A POINT WHICH IS THE SOUTHWEST CORNER OF SAID TRACT B;

THENCE N00°15'18"W, ON AND ALONG THE WEST BOUNDARY OF SAID TRACT B, A DISTANCE OF 329.88 FEET TO A POINT WHICH IS THE NORTHWEST CORNER OF SAID TRACT B;

THENCE N89°33'19"E, ON AND ALONG THE NORTH BOUNDARY OF SAID TRACT B, A DISTANCE OF 668.76 FEET TO THE TRUE POINT OF BEGINNING.

BASIS OF BEARINGS: NORTH BOUNDARY OF TRACT B, CERTIFICATE OF SURVEY NO. 5413, RECORDS OF FLATHEAD COUNTY, MONTANA, TAKEN AS N60°34'55"E.

THIS TRACT CONTAINS 5.029 ACRES.

PURPOSE OF SURVEY: RETRACEMENT OF TRACT B OF CERTIFICATE OF SURVEY NO. 577 AND TRACTS A AND B OF CERTIFICATE OF SURVEY NO. 5413, RECORDS OF FLATHEAD COUNTY, MONTANA. ALSO TO SET PINS ON THE EAST BOUNDARY OF AN EASEMENT AS DESCRIBED IN BOOK 76 PAGE 605, RECORDS OF FLATHEAD COUNTY, MONTANA. THIS IS NOT A DIVISION OF LAND.

PREPARED BY
FLATHEAD LAND CONSULTANTS
JAMES H. BURTON, R.L.S.
P.O. BOX 572 HI-WAY 93 NORTH
BLUE CROSS BUILDING, ROOM 201
KALISPELL, MONTANA 59901
257-2202

PREPARED FOR
MIKE POIGER/KITS SMITH

AUGUST 1983

James H. Burton

JAMES H. BURTON
REGISTERED LAND SURVEYOR
REGISTRATION NO. 54285

APPROVED:

August 12 1983
Walter J. Linderoth

EXAMINING LAND SURVEYOR
REGISTRATION NO. 4738-S

STATE OF MONTANA)
COUNTY OF FLATHEAD) SS

FILED ON THE 12 DAY OF August
1983 AT 10:10 O'CLOCK A

Walter J. Linderoth

COUNTY CLERK AND RECORDER

BY *Kelukah Kline*

DEPUTY

DEED BOOK _____ PAGE _____

INSTRUMENT REC NO. 83-14654

CERTIFICATE OF SURVEY NO. 7262