

CERTIFICATE OF SURVEY

FOR: BIRKY

GOV'T LOT 2 Section 35, Township 29 N., Range 20 W., P.M.M.

BY: DOYLE ENTERPRISES
SURVEYING

DATE: DECEMBER 18, 1975

Scale: 1 in. to 50 ft.

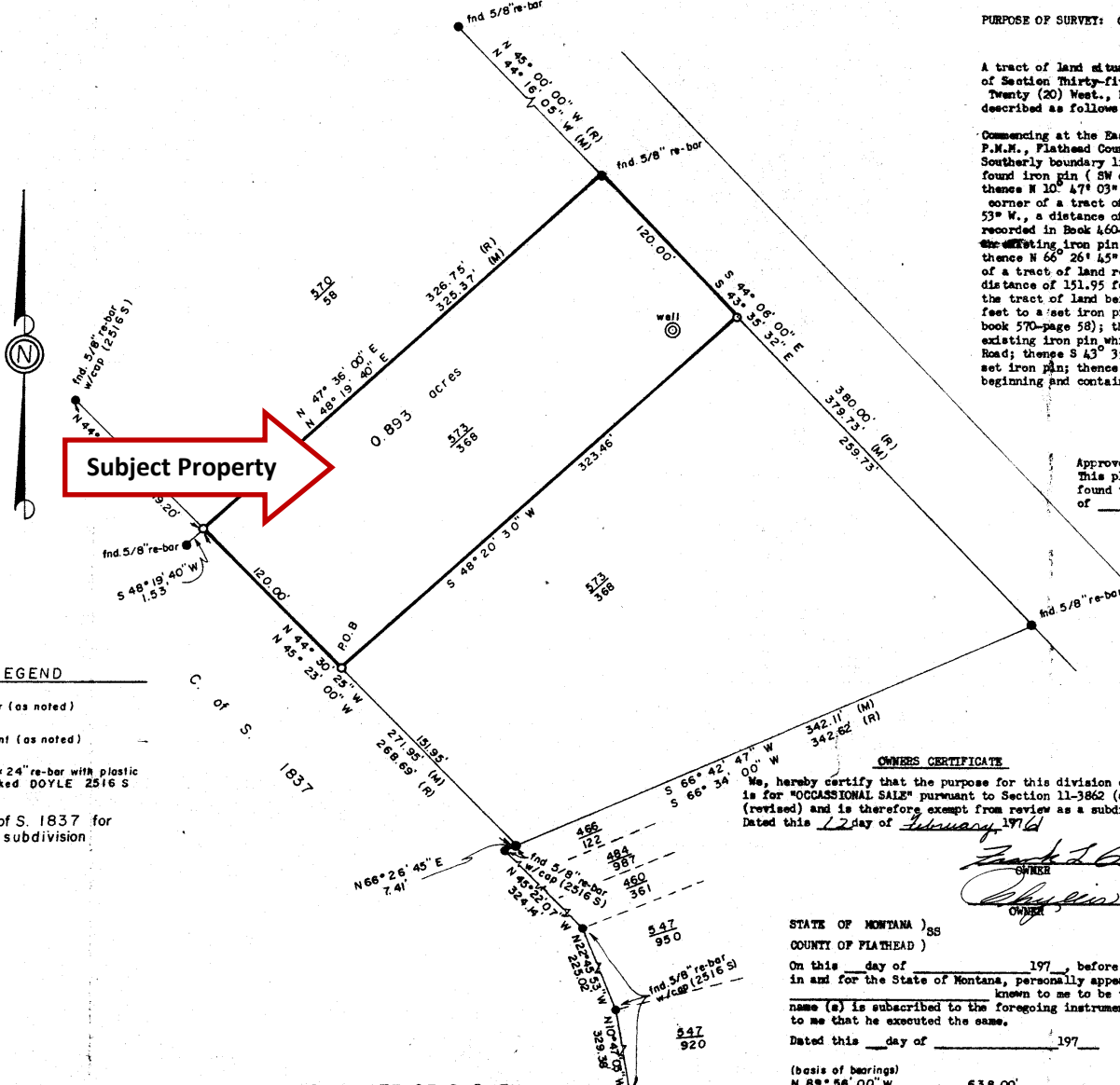
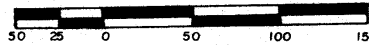

PURPOSE OF SURVEY: Occasional Sale.

DESCRIPTION

A tract of land situated, lying and being in Government Lot Two (2) of Section Thirty-five (35), Township Twenty-nine (29) North, Range Twenty (20) West., P.M.M., Flathead County, Montana and more Particularly described as follows to wit:

Commencing at the East one-quarter corner of Section 35, T 29 N., R 20 W., P.M.M., Flathead County, Montana; thence N 89° 56' 00\"/>

CERTIFICATE OF MONTANA STATE DEPARTMENT OF HEALTH AND ENVIRONMENTAL SCIENCES

Approval No. 15-70-4219 R.S. 10-1-75
This plat with accompanying information has been examined and found to be acceptable. Approval is given herewith this 16 day of January 1976, with conditions as set forth.

Signed Neil O. Alkin
Neil O. Alkin

CERTIFICATE OF COUNTY SAMARITAN

Approval No. _____
This plat with accompanying information has been examined and found to be acceptable. Approval is given herewith this day of 197 , with conditions as set forth.

County Samaritan

OWNERS CERTIFICATE

We, hereby certify that the purpose for this division of property is for "OCCASIONAL SALE" pursuant to Section 11-3862 (6) RCM. (revised) and is therefore exempt from review as a subdivision.
Dated this 17 day of February 1976

Frank J. Bausch
OWNER
Chapman Bausch
OWNER

STATE OF MONTANA) SS
COUNTY OF FLATHEAD)

On this day of 197 , before me a Notary Public in and for the State of Montana, personally appeared known to me to be the person whose name (s) is subscribed to the foregoing instrument and acknowledged to me that he executed the same.
Dated this day of 197

(basis of bearings) N 89° 56' 00\"/>

35 36

Notary Public for the State of Montana
Residing at _____
My Commission Expires _____

Approved Dec 14 1976 AD

Examining Land Surveyor
Reg No. 2282 GS

STATE OF MONTANA
COUNTY OF Flathead

Filed on the 14 day of Dec 1976 AD
at 2 o'clock PM

County Clerk and Recorder

by
Deputy

Book 62 Page 483
Instrument Reg. No. 14248

CERTIFICATE OF SURVEY No. 2688

LEGEND

- ⊙ 1/4 corner (as noted)
- Found point (as noted)
- Set 5/8" x 24" re-bar with plastic cap marked DOYLE 2516 S

NOTE: See C. of S. 1837 for section subdivision

CERTIFICATE OF SURVEY

I, CHARLES W. DOYLE, a registered Land Surveyor certify that the attached plat portrays a survey made by me in December 1975, that said survey is true and complete as shown and that the monuments found and set are of the character and occupy the position shown thereon.

C. W. Doyle
Reg. No. 2516 - S