

Owner: Noel J. Poux By: F&H Land Surveying Co.
 Whitefish Depot, Suite #304
 P.O. Box 114
 Whitefish, MT 59937
 406-862-2386

Date: October 5, 1993

CERTIFICATE OF SURVEY

S1/2 Section 5, T. 30 N., R. 22 W., P.M.M. Flathead Co.

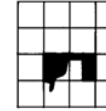

- LEGEND**
- ⊕ Section corner (as noted)
 - ⊙ 1/4 corner (as noted)
 - ⊙ Center 1/4 corner (as noted)
 - ⊙ 1/16 corner (as noted)
 - Found 5/8" rebar (25165) per C.O.S. 2545
 - Found 5/8" rebar (47385) per C.O.S. 5252
 - Found 5/8" rebar (HELPS 47395) per C.O.S. 9374

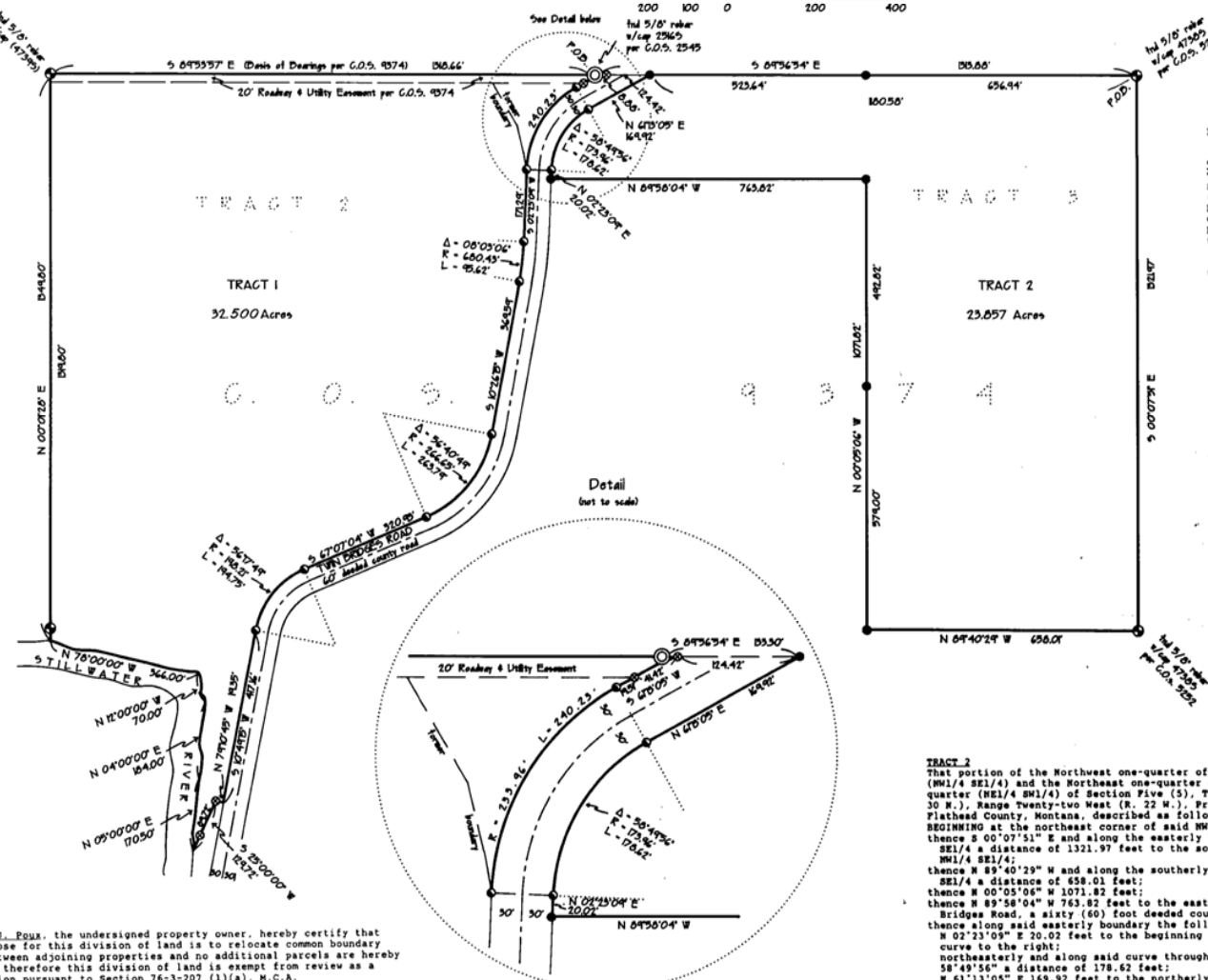
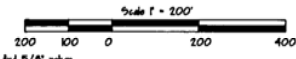

PURPOSE OF SURVEY: RELOCATION OF COMMON BOUNDARY LINES

DESCRIPTION

TRACT 1
That portion of the East one-half of the Southwest one-quarter (E1/2 SW1/4) and the Northwest one-quarter of the Southeast one-quarter (NW1/4 SE1/4) of Section Five (5), Township Thirty North (T. 30 N.), Range Twenty-two West (R. 22 W.), Principal Meridian Montana, Flathead County, Montana, described as follows:
 BEGINNING at the northwest corner of said NW1/4 SE1/4;
 thence S 89°56'54" E and along the northerly boundary of said NW1/4 SE1/4 a distance of 8.88 feet to the westerly boundary of Twin Bridges Road, a sixty (60) foot deeded county road;
 thence along said westerly boundary the following nine courses:
 N 61°13'05" W 60.93 feet to the beginning of a 233.96 foot radius curve to the left;
 southwesterly and along said curve through a central angle of 28°49'56" a distance of 240.23 feet;
 N 02°23'09" W 171.29 feet to the beginning of a 680.43 foot radius curve to the right;
 southerly and along said curve through a central angle of 08°03'06" a distance of 266.65 foot radius curve to the right;
 southwesterly and along said curve through a central angle of 26°40'49" a distance of 194.75 feet;
 N 10°49'15" W 417.16 feet;
 N 67°07'04" W 320.93 feet to the beginning of a 198.21 foot radius curve to the left;
 southwesterly and along said curve through a central angle of 26°17'49" a distance of 194.75 feet;
 N 10°49'15" W 417.16 feet;
 thence S 79°10'45" W 19.35 feet;
 thence S 25°00'00" W 129.72 feet more or less to the low water mark on the easterly bank of the Stillwater River;
 thence northerly and westerly along low water mark the following four courses:
 N 81°00'00" E 170.50 feet; N 04°00'00" E 184.00 feet;
 N 12°00'00" W 70.00 feet; N 78°00'00" W 366.00 feet to the westerly boundary of said E1/2 SW1/4;
 thence S 08°01'28" E and along said westerly boundary a distance of 1349.80 feet to the northeast corner of said E1/2 SW1/4;
 thence S 89°53'57" E and along the northerly boundary of said E1/2 NW1/4 a distance of 1318.66 feet to the point of beginning and containing 32.500 acres of land more or less.
SUBJECT to a twenty (20) foot roadway and utility easement per Certificate of Survey No. 9374, records of Flathead County, Montana, as shown hereon. All as shown hereon.

TRACT 2
That portion of the Northwest one-quarter of the Southeast one-quarter (NW1/4 SE1/4) and the Northeast one-quarter of the Southwest one-quarter (NE1/4 SW1/4) of Section Five (5), Township Thirty North (T. 30 N.), Range Twenty-two West (R. 22 W.), Principal Meridian Montana, Flathead County, Montana, described as follows:
 BEGINNING at the northeast corner of said NW1/4 SE1/4;
 thence S 00°07'51" E and along the easterly boundary of said NW1/4 SE1/4 a distance of 1321.97 feet to the southeast corner of said NW1/4 SE1/4;
 thence N 89°40'29" W and along the southerly boundary of said NW1/4 SE1/4 a distance of 658.01 feet;
 thence N 00°05'06" W 1071.82 feet;
 thence N 89°58'04" W 763.82 feet to the easterly boundary of Twin Bridges Road, a sixty (60) foot deeded county road;
 thence along said easterly boundary the following three courses:
 N 02°23'09" E 20.02 feet to the beginning of a 173.96 foot radius curve to the right;
 northwesterly and along said curve through a central angle of 58°49'56" a distance of 178.62 feet;
 N 61°13'05" E 169.92 feet to the northerly boundary of said NW1/4 SE1/4;
 thence S 89°56'54" E and along said northerly boundary a distance of 1180.58 feet to the point of beginning and containing 23.857 acres of land more or less. All as shown hereon.

I, Noel J. Poux, the undersigned property owner, hereby certify that the purpose for this division of land is to relocate common boundary lines between adjoining properties and no additional parcels are hereby created; therefore this division of land is exempt from review as a subdivision pursuant to Section 76-3-207 (1)(a), M.C.A.

Noel J. Poux
 Noel J. Poux

STATE OF MONTANA)
 County of Flathead) SS

On this 5th day of October, 1993 before me, the undersigned, a Notary Public for the State of Montana, personally appeared Noel J. Poux, known to me to be the person whose name is subscribed to the foregoing instrument, and acknowledged to me that he executed the same, in witness whereof, I have hereunto set my hand and affixed my Notarial Seal the day and year first above written.

Robert J. ...
 Notary Public for the State of Montana
 Residing at ... Montana
 My Commission Expires ...

MONTANA
 CERTIFICATE OF SURVEY
 DAN F. IVAN
 State Surveyor
 Registration No. 9085
 Approved: *Chad ...*
 James H. Bruntz
 Examining Land Surveyor Reg. No. 54285
 STATE OF MONTANA
 County of Flathead) SS
 Filed on the 9 day of NOV
 A.D. 1993 at 10:30 o'clock AM
 Susan W. Haverfield
 Clerk of Records
 BY: *Paula Robin*
 Deputy
 INSTRUMENT REC. NO. 9331310500
 SHEET 1 OF 1 SHEETS
 \$6.00
 CERTIFICATE OF SURVEY NO. 11481