

Building Sketch (Page - 1)

Borrower/Client: Morgan, Sean, Lee			
Property Address: 1405 W Reserve Dr			
City: Kalispell	County: Flathead	State: MT	Zip Code: 59901
Lender: ING Bank			

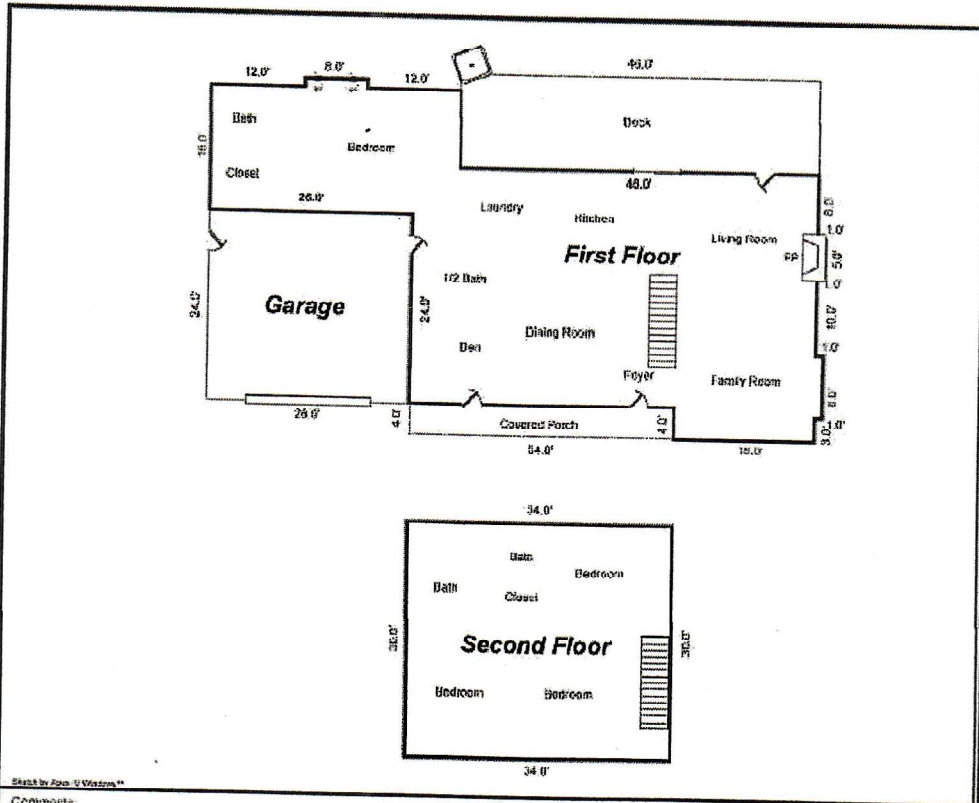

Sketch by Auto-CAD Vision™

Comments:

AREA CALCULATIONS SUMMARY				LIVING AREA BREAKDOWN		
Code	Description	Size	Net Totals	Breakdown		Subtotals
CLA1	First Floor	2129.00	3199.00	First Floor		
CLA2	Second Floor	1020.00	1020.00	1.0 x 8.0		8.00
P/P	Deck	552.00		1.0 x 5.0		5.00
	Covered Porch	136.00	688.00	1.0 x 5.0		5.00
CAR	Garage	524.00	524.00	18.0 x 34.0		612.00
				30.0 x 34.0		1020.00
				6.0 x 10.0		60.00
				18.0 x 28.0		504.00
				Second Floor		
				30.0 x 34.0		1020.00
TOTAL LIVABLE (rounded)			3149	8 Calculations Total (rounded)		3149