

# APPLICATION ONLY

SEPTIC SYSTEM APPLICATION

15-83-5242-1305

PERMIT NO. 9208

FLATHEAD COUNTY

YEAGER Tr. 6BA

SANITATION OFFICE

1. TR 1 (7176) Co No 83/81 NWy NWy

21-29-20

2. 5A.

Legal Description of Property

Parcel Size

3. Ernie Clark

Legal Property Owner

4. Same

Property Occupant

5. 1560 Middle Rd. CF.

755-4006

1375 Middle Rd. CF.

Address & Phone (50 checks)

Property Address

6. Proposed Dwelling: Conv. Sing. Fam. ; Mob. Home ; Dupl. ; 4-Plex ; Apart. ; Other

7. No. of Bedrooms: 2 Existing Structures: None Water: Existing well

8. Septic System: New  Remodel  Installer: self

I HEREBY DECLARE the above information is true, complete and correct to the best of my knowledge. I will install the system according to the FLATHEAD COUNTY REGULATIONS FOR SEWAGE TREATMENT SYSTEMS and the terms of the permit. I acknowledge that the County has not designed my system and that these requirements do not bind or obligate the County to guarantee this system's operation. I FURTHER AGREE to call and give 24 hours ADVANCE NOTICE for REQUIRED INSPECTIONS of the SYSTEM. PLEASE PHONE 755-5300 Ext. 350!!

10/28/85

Ernie Clarke

Date

Signature of Applicant

1. Septic Tank Size: 900 gallons (min.)

2. Soil Type: GRAVELLY SILT LOAM BELOW

How Determined: 24" LOAMY FINE SAND ABOVE

3. Depth of Water Table/Bedrock: 28 FT.

How Determined: (SUS) - ELEVATION

4. Absorption Area: 500 SQ. FT.

USE 250 L.F. OF 2 FT. WIDE TRENCH.

Site Evaluator's Comments

BE SURE TO STAY 100' FROM ANY WELLS OR SURFACE WATER.

5. Describe Drainfield: KEEP THE TRENCHES SHALLOW & NO DEEPER THAN 36 INCHES. TRENCH BOTTOMS & PERFORATED LINES SHALL BE LEVEL. BE SURE TO USE PROPER DROP DEVICES AS SHOWN ON THE ATTACHED SKETCH. DO NOT INSTALL D-BOXES AS SHOWN ON 1983 PERMIT. BE SURE TO INSTALL PIPES BETWEEN HOUSE & DRAINFIELD W/ AT LEAST 1/4" / FT. MINIMUM GRADE.

10/30/85

Drew R. [Signature]

Date

Signature Authorizing Approval of Permit Application

\* These requirements establish the MINIMUM SIZE FOR THIS SEPTIC SYSTEM INSTALLATION. Permit will be voided and declared invalid if the system is not installed within 12 months of the issuance of this permit.



...at least one day in advance for prompt service.

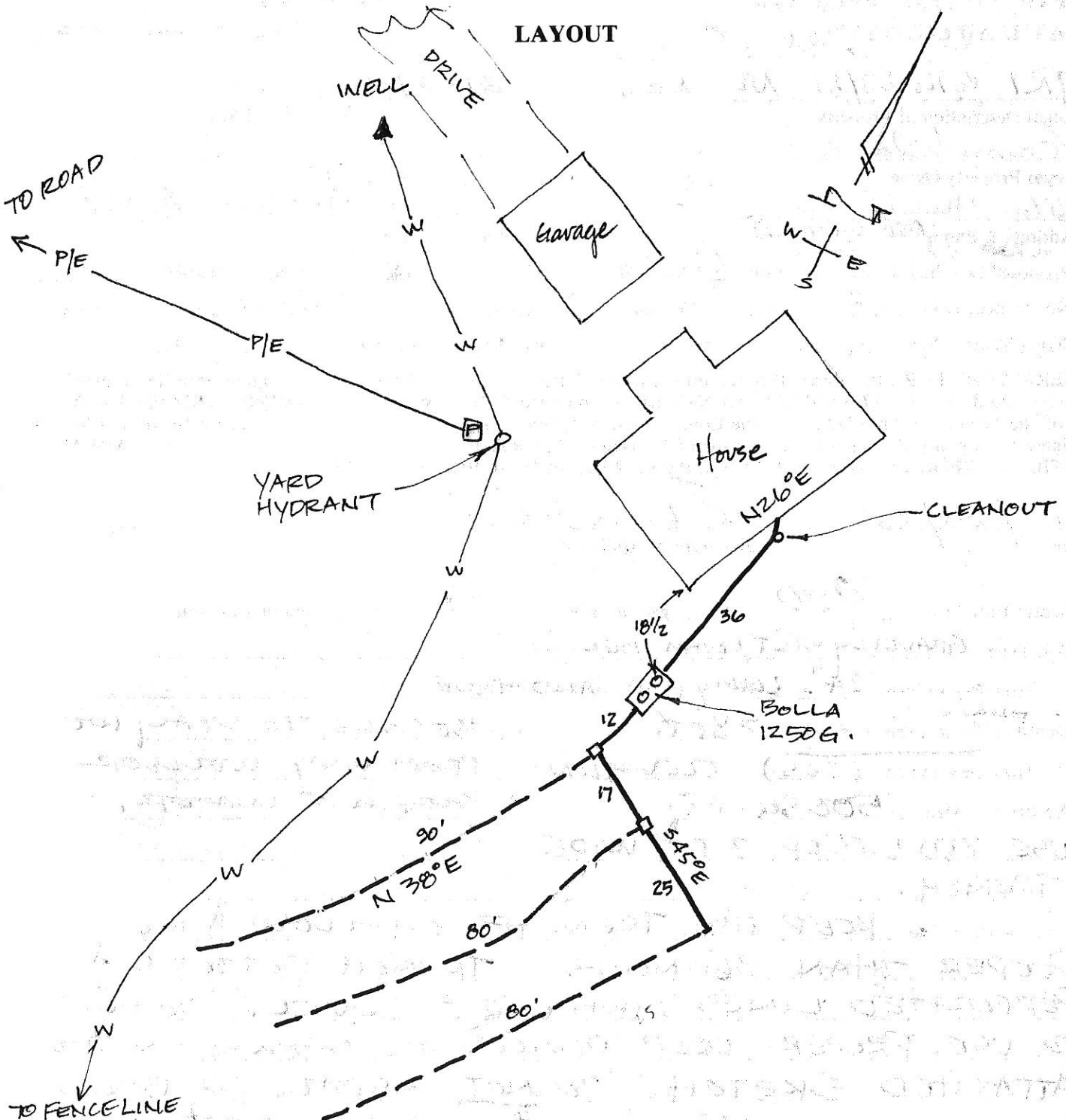

Date 11/6/85 Inspected by DREW PASLAWSKY

Approved  Disapproved\*

Inspector Comments 250 L.F. X 2 FT. WIDE = 500 SQ. FT. ABSORPTION AREA.  
TRENCH DEPTH 24"-36"

Name of Installer: SELF

