

By: SANDS SURVEYING, Inc.  
2 Village Loop  
Kalispell, MT 59901  
(406) 755-6481

FOR: NEAL BOUMA  
OWNER: PATRICIA BOUMA

JOB NO: 469106  
DATE: December 12, 2018  
COMPLETED DATE: 1/21/2019

# CERTIFICATE OF SURVEY

In SE1/4 SEC. 19, T.27N., R.21W., P.M.M., FLATHEAD COUNTY, MONTANA

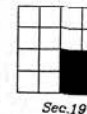

SCALE: 1" = 200'  
200' 100' 0 200' 400'

Purpose:  
IMMEDIATE FAMILY TRANSFER

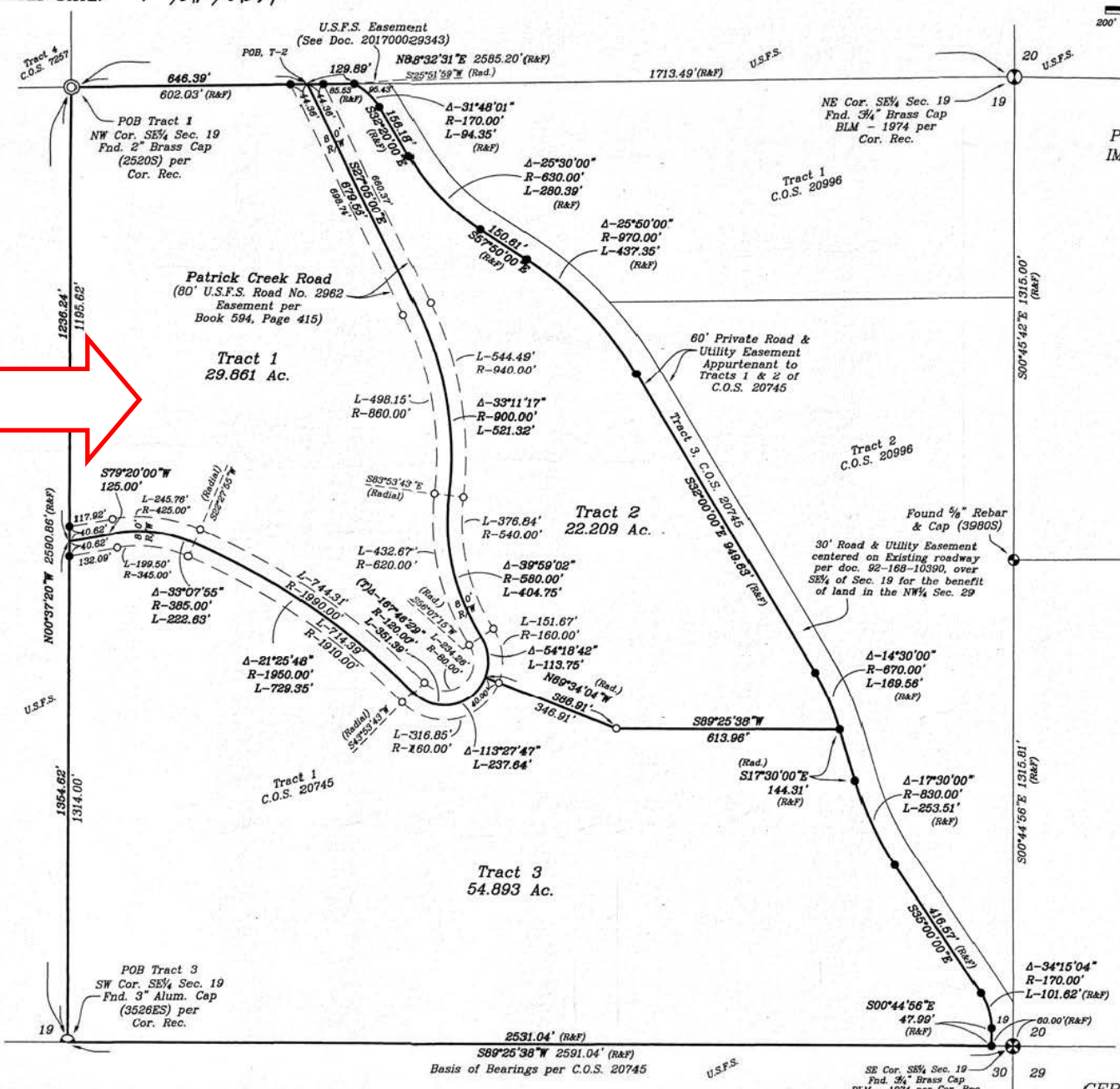
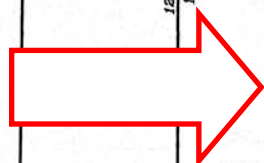
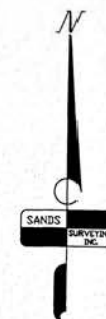

- LEGEND:**
- ⊕ Section corner (as noted)
  - ⊙ 1/4 Corner (as noted)
  - ⊙ Center section (as noted)
  - ⊙ 1/16 Corner (as noted)
  - ⊙ Set 1/2"x24" Rebar & Cap (7975S)
  - Found (as noted)
  - (R) Record Information Per C.O.S. 20745
  - (F) Found Information

**COS# 21035**  
201900001201 Fees: \$30.50 by: DD  
by SANDS SURV  
Date 1/22/2019 Time 10:10 AM  
Debbie Pierson, Flathead County Montana

